

HERB AND THAI TRADITIONAL MEDICINE DIVISION.

BIOTEC Pilot Plant, Thailand Science Park,
Phaholyothin Rd., Klong Luang 1, Pathumthani 12120
Tel : (662) 5647889, Fax (662) 5647889

Issue Date : February 5, 2021

Report No. : TDC 64-158

Page : 1 of 2

Test Report

Project : Quantitative Analysis of Black Ginger Extract

Customer Name : Anabolic Health

Address : 211 East 43rd Street 7th Fl
New York NY 10017 USA

Specimen Sample : Kaempferia Parviflora (Black Ginger)

Sample Characteristic :
and Condition

Product Name	Batch No.	Sample Type	Packing	Quantity
Black Ginger	-	Dried Black Ginger	bag	10 g

Characterization Method : High Performance Liquid Chromatography (HPLC)

Received Date : February 2, 2021

Test Date : February 4, 2021

Analysis Results

Product Name	3,5,7,3',4'- pentamethoxyflavone (%w/w)	5,7- dimethylflavone (%w/w)	5,7,4'- trimethoxyflavone (%w/w)	Total Flavonoids (%w/w)
black ginger	0.81	1.41	0.94	3.17

.....
(Naphat Boonpanya)
Analyst

.....
(Witoon Youngsa-ad)
Approval

This report is certified only on the sample tested.

This report shall not be reproduced, except in full, without prior approval of the company in full

HERB AND THAI TRADITIONAL MEDICINE DIVISION.

BIOTEC Pilot Plant, Thailand Science Park,
Phaholyothin Rd., Klong Luang 1, Pathumthani 12120
Tel : (662) 5647889, Fax (662) 5647889

ATTACHMENT

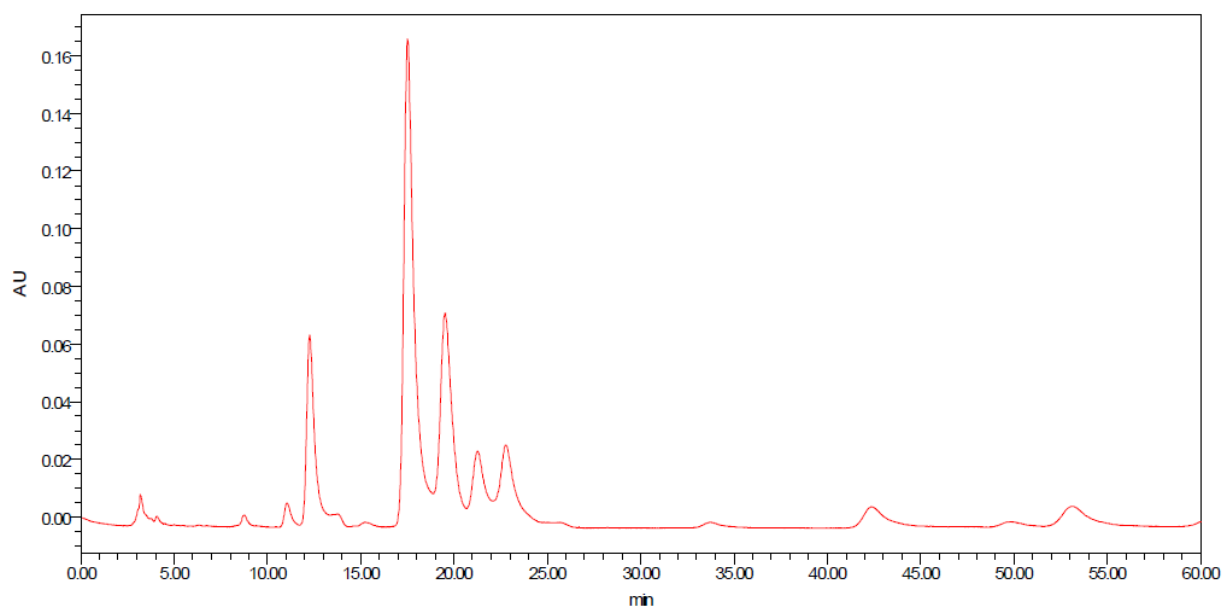

Chromatogram in Black Ginger

This report is certified only on the sample tested.

This report shall not be reproduced, except in full, without prior approval of the company in full